

THE  
**bond**

1080 BRICKELL

*unit*

**J / J Rev**

*bed*

**3**

*bath*

**3**

*ft<sup>2</sup>*

**1,721**

*m<sup>2</sup>*

**159.89**



BRICKELL AVENUE

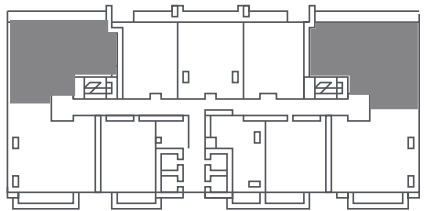

SOUTH MIAMI AVENUE

LINES » 00-06  
FLOOR » 29-43

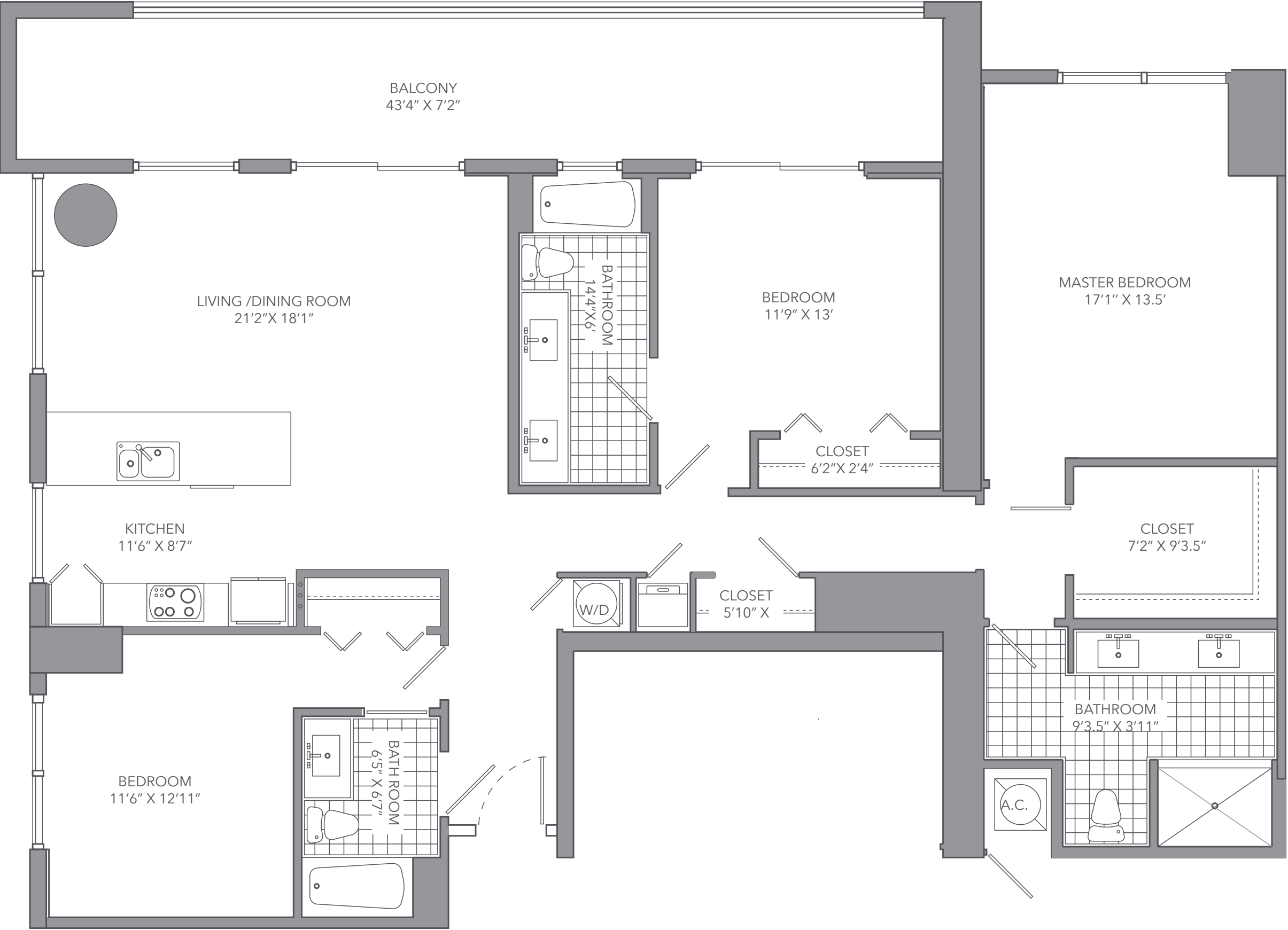

ORAL REPRESENTATIONS CANNOT BE RELIED UPON AS CORRECTLY STATING REPRESENTATIONS OF THE DEVELOPER. FOR CORRECT REPRESENTATIONS, MAKE REFERENCE TO THE DOCUMENTS REQUIRED BY SECTION 718.503, FLORIDA STATUTES, TO BE FURNISHED BY THE DEVELOPER TO A BUYER OR LESSEE. OBTAIN THE PROPERTY REPORT REQUIRED BY FEDERAL LAW AND READ IT BEFORE SIGNING ANYTHING. NO FEDERAL AGENCY HAS JUDGED THE MERITS OR VALUE, IF ANY, OF THIS PROPERTY. We are pledged to the letter and spirit of U.S. policy for the achievement of equal housing throughout the Nation. We encourage and support an affirmative advertising and marketing program in which there are no barriers to obtaining housing because of race, color, sex, religion, handicap, familial status or national origin. **Rendering is an artist conception only. Broker participation is welcomed.**